

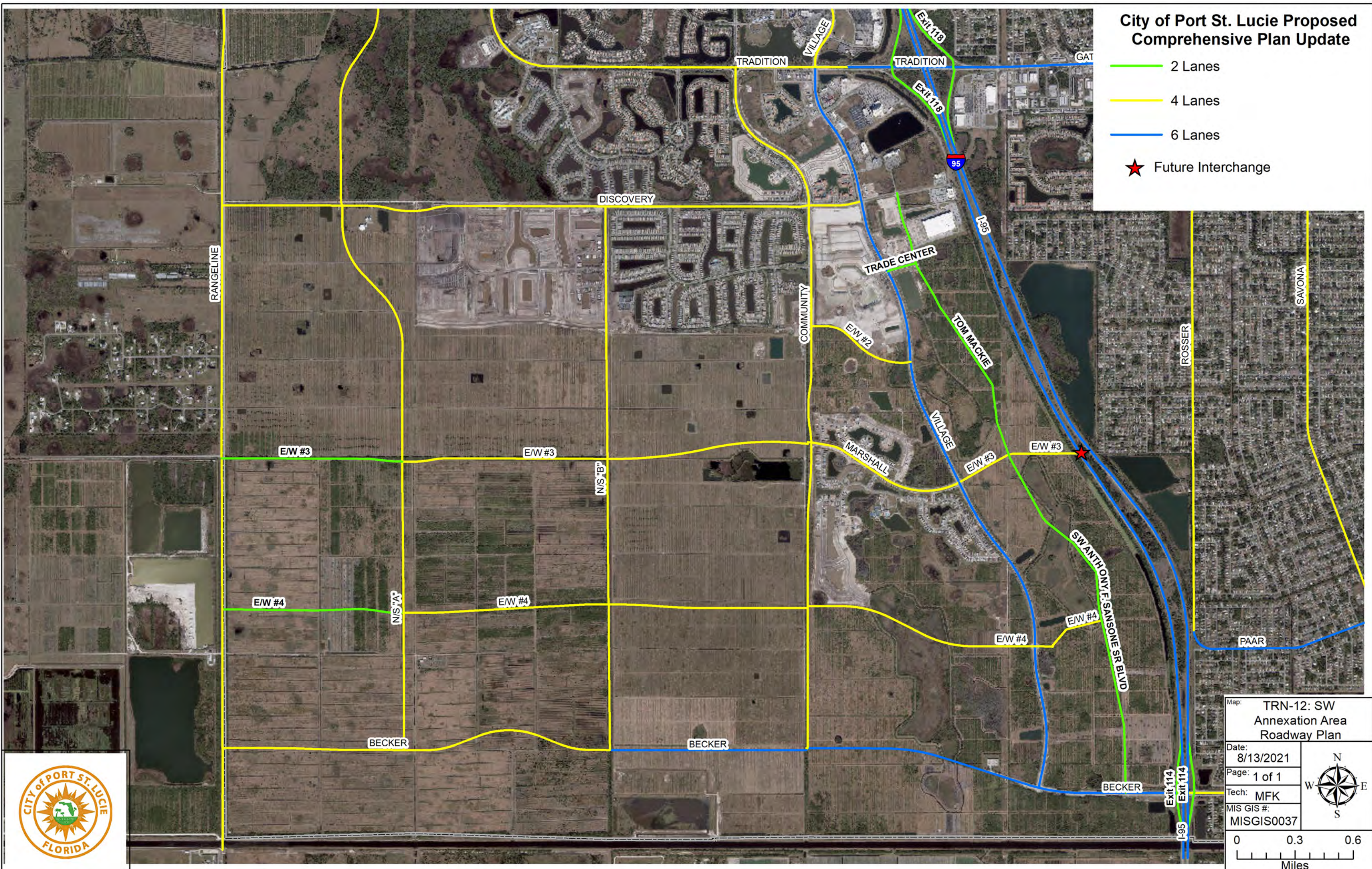

City of Port St. Lucie Proposed Comprehensive Plan Update

- 2 Lanes
- 4 Lanes
- 6 Lanes
- ★ Future Interchange



Map: TRN-12: SW Annexation Area Roadway Plan	
Date: 8/13/2021	
Page: 1 of 1	
Tech: MFK	
MIS GIS #: MISGIS0037	

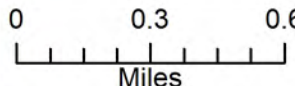